MARLIN LARSON, INC. Est. 1974

(760) 744-1435
marlin_larson@prodigy.net

UNITED STATES
FANCY CANCELS

We appreciate you taking the time to hunt through this list and hope you'll find something interesting and profitable. As there is only one of each of these lots, alternate choices are always appreciated and not used unless necessary. When ordering please refer to the lot #. These stamps are not in any particular order. As a new cancel is found, it is given a lot # and added to the bottom of the list.

xf=extremely fine, vf=very fine, f=fine, ave=average, s/d=small defect, s/f=space filler(stamps with heavy damage, tears, missing pieces), s.o.n.=socked on the nose.

LOT#	DESCRIPTION	PRICE
	(F-20160) U.S. #63 extremely fine with socked on the nose fancy Crossroads cancel	**75.00**
	(F-20161) U.S. #63 f-vf with socked on the nose fancy PAID in ring cancel, a beauty!	**65.00**
	(F-20172) U.S. #70, red lilac, f-vf socked on the nose fancy round geometric cancel	**250.00**
	(F-20173) U.S. #70, red lilac, fine socked on the nose fancy BLUE geometric cancel	**195.00**
	(F-20174) U.S. #70, red lilac, ave-fine, couple short perfs, socked on the nose round geometric fancy cancel	**110.00**
	(F-20175) U.S. #70, red lilac, fine, pulled perfs, socked on the nose heavy star in ring fancy cancel	**110.00**
	(F-20177) U.S. #70b, steel blue, f-vf socked on the nose small BLUE PAID in ring cancel, 2024 Scott Cat. $850 including cancel value	**650.00**
	(F-20179) U.S. #71 f-vf, socked on the nose fancy geometric cancel	**200.00**
	(F-20180) U.S. #71 f-vf, socked on the nose fancy crossroads cancel	**200.00**
	(F-20181) U.S. #71 fine, socked on the nose fancy heavy leaf cancel	**175.00**
	(F-20182) U.S. #71 fine, socked on the nose RED round grid fancy cancel which adds $45 in 2024 Scott Cat.	**195.00**
	(F-20185) U.S. #76 fine, socked on the nose fancy cogwheel cancel	**90.00**
	(F-20188) U.S. #77 ave-fine, socked on the nose fancy large LEAF cancel	**135.00**
	(F-20189) U.S. #78, lilac, fine, creased corners, socked on the nose heavy six point star in ring fancy cancel	**125.00**
	(F-20191) U.S. #78a, grayish lilac, f-vf, socked on the nose BLUE Baltimore MD cancel	**325.00**
	(F-20192) U.S. #78b, gray, vf, socked on the nose perfect cogwheel fancy cancel, center ring right around Washington's eye!	**350.00**
	(F-20194) U.S. #95, with grill, ave-fine socked on the nose circular pinwheel type fancy cancel	**450.00**
	(F-20197) U.S. #113, split grill variety, some short perfs, socked on the nose BLUE round grid cancel	**85.00**
	(F-20198) U.S. #113 f-vf, socked on the nose circle of V's fancy cancel	**90.00**
	(F-20199) U.S. #113 fine, socked on the nose small Maltese cross	**75.00**
	(F-20200) U.S. #114 split grill, tiny tear, socked on the nose BLUE geometric fancy cancel	**25.00**
	(F-20202) U.S. #115 f-vf, socked on the nose six point star fancy cancel	**200.00**
	(F-20204) U.S. #116 f-vf, socked on the nose circular geometric, neat little fancy cancel	**125.00**
	(F-20309) U.S. #116 f-vf, with socked on the nose fancy RED round segmented cancel.	**125.00**
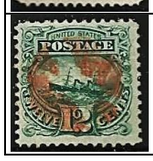	**(F-20312)** U.S. #117 very fine, nice margins, with RED socked on the nose fancy cancel, Scott Cat. adds $150 for a red cancel.	**225.00**
	(F-20313) U.S. #117 f-vf, with socked on the nose round grid cancel.	**125.00**
	(F-20315) U.S. #118 f-vf, three huge margins, extra fine blue printing guidelines in top and bottom margins, socked on the nose fancy PINWHEEL type cancel.	**695.00**
	(F-20317) U.S. #119 vf, with socked on the nose heavy rare ORANGE round segmented fancy cancel, A REAL BEAUTY!	**250.00**
	(F-20319) U.S. #120 extremely fine, nice large margins, Scott Cat. adds $500 for a RED cancel, A GORGEOUS STAMP!	**925.00**
	(F-20320) U.S. #121 vf, with very nice socked on the nose PINWHEEL fancy fancel.	**375.00**
	(F-20322) U.S. #135 with grill, fine, with socked on the nose RARE SHOO FLY fancy cancel.	**350.00**
	(F-20324) U.S. #136 with H grill, f-vf, socked on the nose fancy negative numeral 4 fancy cancel.	**45.00**
	(F-20325) U.S. #136 ave-fine, socked on the nose heavy LEAF or maybe a BIRD fancy cancel.	**35.00**
	(F-20326) U.S. #136 extremely fine, nice large margins, socked on the nose bold MALTESE CROSS fancy cancel.	**50.00**
	(F-20328) U.S. #145 f-vf, socked on the nose fancy geometric negative STAR.	**40.00**
	(F-20334) U.S. #146 vf, with socked on the nose BLUE bullseye.	**25.00**
	(F-20345) U.S. #149 f-vf, with socked on the nose PERFECT BOLD BLUE LEAF fancy cancel.	**125.00**

LOT#	DESCRIPTION	PRICE
	(F-20422) U.S. #149 vf, with light socked on the nose fancy STAR IN RING cancel.	**100.00**
	(F-20424) U.S. #149 fine, with upside down bold SHIELD cancel, SCARCE!	**100.00**
	(F-20429) U.S. #150 fine, with RED TOWN cancel.	**40.00**
	(F-20432) U.S. #151 fine, tiny tear, with socked on the nose NEW YORK CITY FOREIGN MAIL fancy cancel.	**75.00**
	(F-20436) U.S. #152 vf, with "…MEE CITY" DEC 25 Christmas cancel.	**200.00**
	(F-20437) U.S. #152 just fine, corner crease, socked on the nose RED BULLSEYE cancel.	**100.00**
	(F-20438) U.S. #152 ave-fine, socked on the nose large bold negative "A" cancel.	**160.00**
	(F-20439) U.S. #152 fine, with multiple MAGENTA STARBURST fancy cancel strikes.	**175.00**
	(F-20441) U.S. #153 fine, small corner thin, socked on the nose NEW YORK CITY FOREIGN MAIL cancel.	**85.00**
	(F-20442) U.S. #153 fine, two large margins, socked on the nose NEW YORK CITY FOREIGN MAIL cancel.	**170.00**
	(F-20443) U.S. #153 vf, bright color, bold BLUE cancel.	**225.00**
	(F-20446) U.S. #153 f-vf, with NEW YORK CITY FOREIGN MAIL fancy cancel.	**195.00**
	(F-20447) U.S. #153 f-vf, RED socked on the nose fancy SHIELD cancel.	**230.00**

LOT#	DESCRIPTION	PRICE
	(F-20448) U.S. #153 fine with small defects, socked on the nose BLUE BULLSEYE fancy cancel.	**75.00**
	(F-20449) U.S. #153 f-vf, with perfectly socked on the nose NEW YORK CITY FOREIGN MAIL cancel.	**195.00**
	(F-20450) U.S. #153 f-vf, socked on the nose BLUE segmented cancel and partial BROWN cancel at bottom.	**225.00**
	(F-20451) U.S. #154 f-vf, socked on the nose fancy NEW YORK CITY FOREIGN MAIL cancel.	**250.00**
	(F-20452) U.S. #154 fine, with bold RED cancel.	**225.00**
	(F-20454) U.S. #154 fine, with RED geometric NEW YORK CITY FOREIGN MAIL fancy cancel.	**250.00**
	(F-20455) U.S. #155 vf, with BLUE ROUND GRID fancy cancel.	**300.00**
	(F-20456) U.S. #155 average, with socked on the nose fancy NEW YORK CITY FOREIGN MAIL cancel.	**195.00**
	(F-20457) U.S. #155 vf, with socked on the nose RED ROUND GRID cancel.	**300.00**
	(F-20977) U.S. #63 vf, socked on the nose nice green cross, 2026 Scott Cat. adds $250.	**225.00**
	(F-20984) U.S. #67 f-vf BLUE Cincinnati town cancel.	**550.00**
	(F-20985) U.S. #67 small faults, partial PAID in oval, partial RED town.	**250.00**
	(F-20986) U.S. #75 vf socked on the nose cogwheel cancel.	**350.00**

LOT#	DESCRIPTION	PRICE
	(F-20987) U.S. #75 f-vf fancy crossroads cancel.	**325.00**
	(F-20988) U.S. #75 small faults, bold "W" in ring cancel.	**150.00**
	(F-20989) U.S. #75 f-vf, socked on the nose BLUE Sep 4 Cincinnati cancel.	**330.00**
	(F-20990) U.S. #76 tiny tear, cross roads in round.	**45.00**
	(F-20992) U.S. #68 fine, fancy socked on the nose star and crescent cancel.	**50.00**
	(F-20994) U.S. #89 fine, socked on the nose large leaf.	**200.00**
	(F-20996) U.S. #68 f-vf with socked on the nose cogwheel cancel.	**60.00**
	(F-20997) U.S. #68 f-vf, crease, RED New York PAID cancel.	**50.00**
	(F-20998) U.S. #69 vf BLUE bullseye.	**90.00**
	(F-21000) U.S. #77 fine socked on the nose pinwheel.	**140.00**
	(F-21001) U.S. #70b, steel blue, vf, socked on the nose PAID.	**640.00**
	(F-21002) U.S. #70 extremely fine, BLUE town cancel.	**300.00**
	(F-21003) U.S. #70 vf, nice socked on the nose PAID.	**275.00**
	(F-21004) U.S. #70a, brown lilac, f-vf, socked on the nose PAID in round grid.	**275.00**

LOT#	DESCRIPTION	PRICE
	(F-21005) U.S. #70 f-vf, socked on the nose RED Supplementary Mail type A cancel, a beauty.	**275.00**
	(F-21006) U.S. #70 f-vf, BLUE bullseye socked on the nose.	**240.00**
	(F-21007) U.S. #70 fine, perfectly socked on the nose fancy cogwheel.	**170.00**
	(F-21008) U.S. #70 ave-fine RED New York PAID ALL cancel.	**150.00**
	(F-21009) U.S. #70b steel blue, fine, perfectly socked on the nose PAID in ring cancel, nice!	**460.00**
	(F-21010) U.S. #70 f-vf, socked on the nose circle of V's.	**240.00**
	(F-21011) U.S. #78a f-vf with RED Supplementary Mail type A cancel.	**365.00**
	(F-21012) U.S. #78b, gray, vf with negative "L" in round gear fancy cancel.	**380.00**
	(F-21013) U.S. #71 f-vf socked on the nose round grid.	**200.00**
	(F-21014) U.S. #71 fine, fancy pinwheel on the nose.	**175.00**
	(F-21015) U.S. #71 f-vf, ring of V's and partial RED town cancels.	**200.00**
	(F-21016) U.S. #72 ave-fine, couple of short perfs, bold RED cancel, Scott Cat. adds $125 for it.	**300.00**
	(F-21017) U.S. #112 vf fancy crossroads, partial RED town which Scott Cat. adds $100 for.	**190.00**
	(F-21018) U.S. #123, no grill, f-vf, bold BLUE cork cancel.	**350.00**

LOT#	DESCRIPTION	PRICE
	(F-21025) U.S. #70b vf, steel blue PAID in round grid cancel.	**595.00**
	(F-21026) U.S. #70 ave-fine, socked on the nose fancy GEOMETRIC cancel.	**165.00**
	(F-21027) U.S. #70 f-vf, partial red SHIELD cancel.	**275.00**
	(F-21030) U.S. #78b ave-fine, gray, socked on the nose NY CITY FOREIGN MAIL cancel.	**210.00**
	(F-21031) U.S. #113 f-vf, socked on the nose BLUE Cincinnati JUN 4 cancel.	**90.00**
	(F-21032) U.S. #113 ave-fine, socked on the nose BLUE Starburst fancy cancel.	**75.00**
	(F-21033) U.S. #114 f-vf, socked on the nose GREEN bullseye cancel, Scott Cat. adds $300 for green.	**225.00**
	(F-21034) U.S. #116 ave-fine, BLUE Cincinnati NOV 16 cancel.	**80.00**
	(F-21035) U.S. #118 ave-fine, socked on the nose fancy PINWHEEL cancel.	**475.00**
	(F-21036) U.S. #119 fine, socked on the nose SEGMENTED fancy cancel.	**125.00**
	(F-21037) U.S. #121 xf, huge margins, socked on the nose NEW YORK CITY FOREIGN MAIL fancy cancel. VERY NICE!	**395.00**
	(F-21038) U.S. #160 f-vf, socked on the nose NEW YORK CITY FOREIGN MAIL fancy cancel.	**95.00**
	(F-21077) U.S. #149 vf with NY CITY FOREIGN MAIL and partial RED town fancy cancel.	**100.00**
	(F-21078) U.S. #149 vf with socked on the nose heavy GRID fancy cancel.	**85.00**
	(F-21079) U.S. #151 ave-fine with RED fancy cancel.	**130.00**

LOT#	DESCRIPTION	PRICE
	(F-21080) U.S. #151 f-vf with socked on the nose fancy cancel.	**190.00**
	(F-21081) U.S. #152 f-vf with NY CITY FOREIGN MAIL fancy cancel.	**200.00**
	(F-21111) U.S. #136 fine with socked on the nose NEGATIVE 4.	**30.00**
	(F-21112) U.S. #136 f-vf SPLIT GRILL with socked on the nose negative 15.	**55.00**
	(F-21113) U.S. #145 fine with socked on the nose BLUE SHIELD cancel.	**45.00**
	(F-21114) U.S. #145 vf with socked on the nose fancy cancel.	**35.00**
	(F-21115) U.S. #135 xf with socked on the nose fancy BOLD STAR cancel.	**100.00**
	(F-21116) U.S. #146 vf with BLUE bullseye fancy cancel.	**25.00**
	(F-21117) U.S. #146 vf with NEW YORK CITY FOREIGN fancy cancel.	**35.00**
	(F-21118) U.S. #157 fine with socked on the nose bold BLUE cross in circle fancy cancel.	**35.00**
	(F-21119) U.S. #146 vf with socked on the nose RED fancy pinwheel cancel.	**45.00**
	(F-21120) U.S. #146 f-vf with socked on the nose 6-point STAR fancy cancel.	**40.00**
	(F-21121) U.S. #148 fine with socked on the nose fancy small BLUE pinwheel cancel.	**40.00**
	(F-21122) U.S. #148 vf with socked on the nose NEW YORK CITY FOREIGN MAIL and partial RED cancels.	**50.00**

LOT# DESCRIPTION PRICE

(F-21124) U.S. #148 vf with socked on the nose fancy circle of V's and partial RED town cancels.
50.00

(F-21125) U.S. #149 fine with socked on the nose NEGATIVE K cancel.
70.00

(F-21126) U.S. #149 ave-fine with socked on the nose bold NEGATIVE T cancel.
50.00

(F-21127) U.S. #151 fine, corner creased socked on the nose fancy SEGMENTED cancel.
75.00

(F-21128) U.S. #152 vf with socked on the nose BLUE fancy round cancel.
200.00

(F-21129) U.S. #153 f-vf with socked on the nose NEW YORK CITY FOREIGN MAIL cancel.
200.00

(F-21130) U.S. #153 vf with socked on the nose RED foreign mail cancel.
250.00

(F-21131) U.S. #166 fine with fancy RED cancel.
225.00

(F-21158) U.S. #63 fine "FRANCE" cancel.
100.00

(F-21160) U.S. #63 vf with FREE cancel.
85.00

(F-21161) U.S. #75 fine, RED SUPPLEMENTARY MAIL type A socked on the nose cancel.
250.00

(F-21162) U.S. #76 PAIR on piece, ave-fine, CDS, fancy round and RED PAID tied on cancels.
175.00

(F-21163) U.S. #76 ave-fine socked on the nose fancy cancel.
80.00

(F-21167) U.S. #68 vf socked on the nose RED NEW YORK, NOV 15 cancel.
75.00

LOT# DESCRIPTION PRICE

(F-21168) U.S. #69 average, socked on the nose BROWN fancy cancel.
150.00

(F-21169) U.S. #70 average, faults, tied on piece with bold SHIELD cancel.
100.00

(F-21170) U.S. #78 f-vf socked on the nose PAID cancel.
325.00

(F-21171) U.S. #78 fine with fancy GEOMETRIC cancel.
250.00

(F-21172) U.S. #78b, gray, average, fancy COGWHEEL cancel.
235.00

(F-21173) U.S. #71 fine, BLUE and partial RED town cancels.
160.00

(F-21174) U.S. #71 average, round GRID cancel socked on the nose.
125.00

(F-21176) U.S. #123 vf fancy SUNBURST cancel.
350.00

(F-21177) U.S. #113 fine socked on the nose BULLSEYE cancel.
70.00

(F-21178) U.S. #113 vf socked on the nose BLUE Cincinnati, FEB 17 town cancel.
100.00

(F-21179) U.S. #113 vf with RED PINWHEEL cancel.
120.00

(F-21180) U.S. #113 f-vf BLUE round GRID cancel.
100.00

(F-21183) U.S. #115 ave-fine, socked on the nose ORANGE GEOMETRIC cancel.
200.00

(F-21184) U.S. #115 ave-fine BLUE BULLSEYE cancel.
135.00

(F-21185) U.S. #116 vf BLUE cancel.
125.00

LOT# DESCRIPTION PRICE

(F-21186) U.S. #116 extremely fine, New York town cancel, NICE!
150.00

(F-21187) U.S. #116 vf with socked on the nose RED fancy cancel.
125.00

(F-21188) U.S. #119 f-vf with BROWN BULLSEYE cancel.
325.00

(F-21225) U.S. #63 ave-fine with socked on the nose SHIELD in a ring fancy cancel.
50.00

(F-21226) U.S. #63 fine with PAID and year 1863 in ring cancel.
55.00

(F-21227) U.S. #63 f-vf with BOSTON, MASS PAID and year date cancel.
60.00

(F-21228) U.S. #75 f-vf with socked on the nose fancy RED cancel.
350.00

(F-21229) U.S. #76 vf with BLUE fancy cancel. Nice!
100.00

(F-21230) U.S. #68 vf with socked on the nose PAID in oval.
60.00

(F-21231) U.S. #69 vf with BLUE town cancel.
95.00

(F-21232) U.S. #69 f-vf with fancy geometric cancel and a touch of red cancel.
75.00

(F-21233) U.S. # 98 fine with socked on the nose BULLSEYE cancel.
160.00

(F-21234) U.S. #70 fine with socked on the nose BLUE segmented cancel.
170.00

(F-21235) U.S. #70 fine with BLUE REGISTERED cancel and RED cancel.
190.00

LOT#	DESCRIPTION	PRICE
	(F-21236) U.S. #70b, steel blue, extremely fine, BLUE cancel. A rare item! Nice!	**750.00**
	(F-21237) U.S. #78, dark lilac, ave-fine, light grid in oval cancel.	**175.00**
	(F-21238) U.S. #71 f-vf RED town cancel.	**210.00**
	(F-21239) U.S. #71 ave-f, socked on the nose fancy COGWHEEL cancel.	**150.00**
	(F-21240) U.S. #72 fine with light RED cancel which Scott Cat. adds $125 for.	**375.00**
	(F-21241) U.S. #113 vf with inverted PAID ALL cancel.	**90.00**
	(F-21242) U.S. #113 ave-fine with RED fancy cancel.	**80.00**
	(F-21243) U.S. #113 vf, tiny tear, socked on the nose SUNBURST cancel.	**35.00**

LOT#	DESCRIPTION	PRICE
	(F-21244) U.S. #114 ave-fine socked on the nose rare ORANGE bullseye cancel.	**100.00**
	(F-21245) U.S. #114, scarce blue color, with DOUBLE TRANSFER, f-vf with pen cancel.	**145.00**
	(F-21246) U.S. #115 f-vf with fancy socked on the nose HEART.	**200.00**
	(F-21247) U.S. #115 f-vf with rare socked on the nose fancy GREEN cancel, Scott Cat. adds $1,000 for it!	**975.00**
	(F-21248) U.S. #116 fine with socked on the nose RED squared fancy cancel.	**95.00**
	(F-21249) U.S. #116 f-vf with fancy DIAMOND in ring cancel.	**90.00**
	(F-21250) U.S. #117 extremely fine with RED cancel which Scott Cat. adds $150 for. Nice!	**235.00**
	(F-21251) U.S. #117 fine with socked on the nose fancy GEOMETRIC cancel.	**90.00**

LOT#	DESCRIPTION	PRICE
	(F-21252) U.S. #121 vf with socked on the nose RED type A SUPPLEMENTARY MAIL cancel. A beauty!	**425.00**
	(F-21253) U.S. #145 vf with BLUE CLEVELAND OCT 4 and BLUE bullseye cancel.	**40.00**
	(F-21254) U.S. #146 f-vf with socked on the nose fancy circle of V's cancel.	**25.00**
	(F-21255) U.S. #148 vf with socked on the nose New York City foreign mail and partial RED town cancel.	**50.00**
	(F-21256) U.S. #149 fine, short perfs, socked on the nose fancy cancel.	**45.00**
	(F-21257) U.S. #151 f-vf socked on the nose RED NEW YORK PAID ALL cancel.	**180.00**
	(F-21258) U.S. #153 vf with fancy STAR in ring cancel.	**189.00**
	(F-21259) U.S. #154 f-vf with preprinting open crease and socked on the nose fancy circle of V's cancel.	**250.00**